Burr
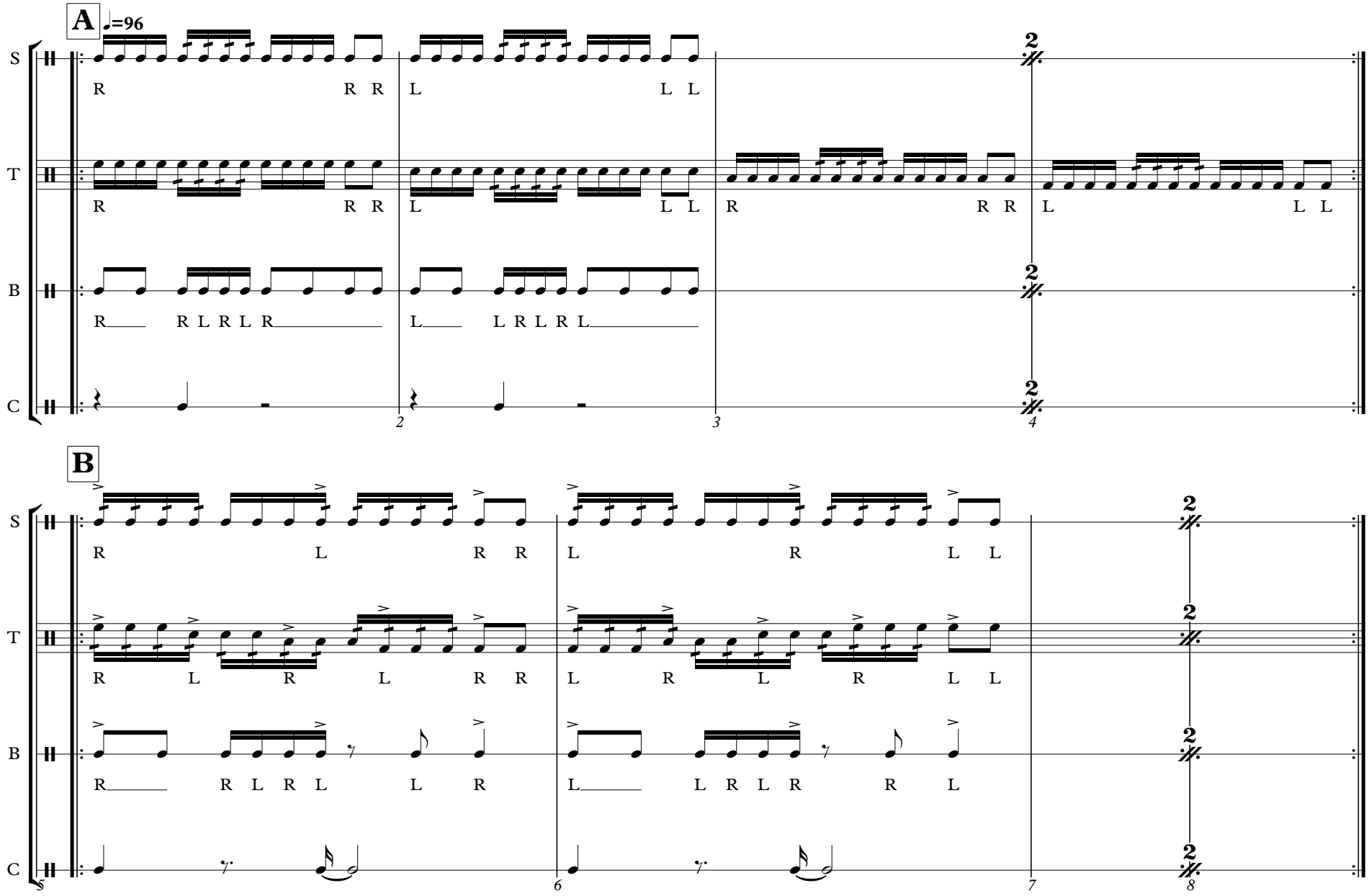
Gabriel Sakuma