Key of D

D Major

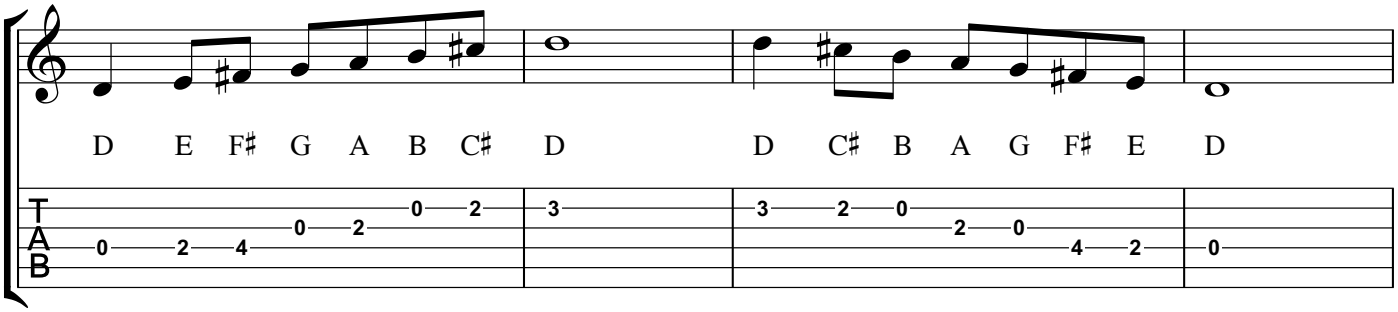

B Minor

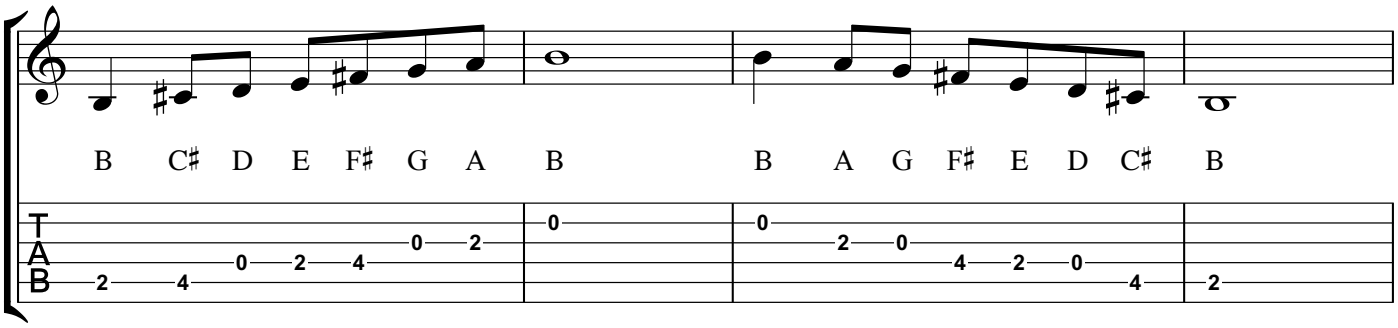
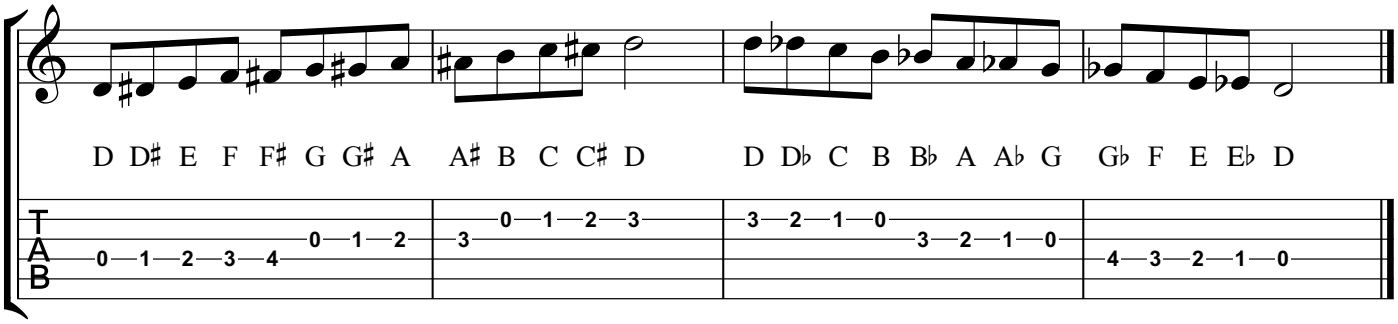
D Chromatic